

SUMMER HOUSES

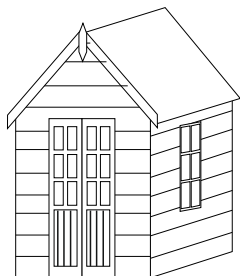

THE TOPAZ

LOWEST EVE 2M HIGHEST EVE 2.3M

PREMIER RANGE

FRAME SIZE WALLS 70mm X 35mm

FRAME SIZE ROOF 70mm X 35mm

CLADDING SIZE shiplap ex 19 x 125MM
finished @ 15mm thick

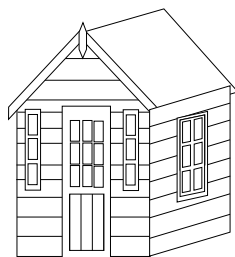

THE ONYX

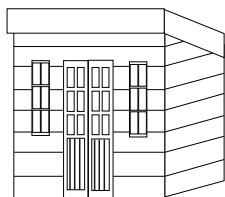

THE OPAL

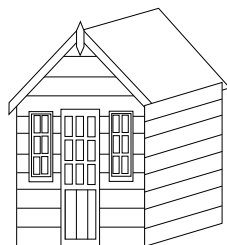

THE GARNET

ROBUST RANGE

FRAME SIZE WALLS 70mm X 35mm

FRAME SIZE ROOF 70mm X 35mm

CLADDING SIZE shiplap ex 25 x 125MM
finished @ 22mm thick

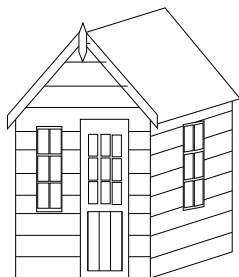

THE AMBER

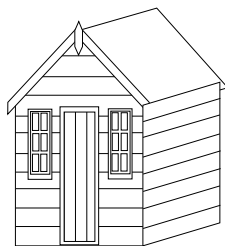

THE AMETHYST

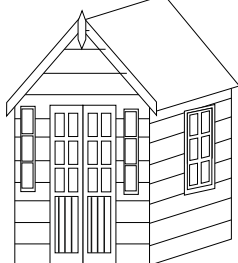

THE JADE

ACTUAL SIZE IS METRIC (FLOOR)
(APROX. IMPERIAL SIZE)

ALL PRICES INCLUDE V.A.T.

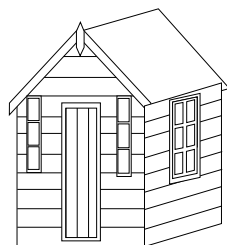

THE PERIDOT

All external cladding is now attached using stainless steel nails

size	Premier	Robust	top coat sadolin super	erection	bearers + set out	base work
2.4X1.8 (8X6)	£1679	£1958	+£225	+£180	+£55	+£415
3X1.8 (10X6)	£1816	£2111	+£245	+£200	+£65	+£471
2.4X2.4 (8X8)	£1783	£2079	+£245	+£200	+£80	+£537
3X2.4 (10X8)	£2058	£2370	+£280	+£220	+£80	+£550
3.6X2.4 (12X8)	£2350	£2759	+£310	+£240	+£110	+£654
3.6X3 (12X10)	£2889	£3478	+£420	+£400	+£220	+£746
3.6X3.6 (12X12)	£3298	£3986	+£480	+£490	+£240	+£1012

ALL PRICES INCLUDE PERSPEX GLAZING ONLY, SAFTY GLASS POA

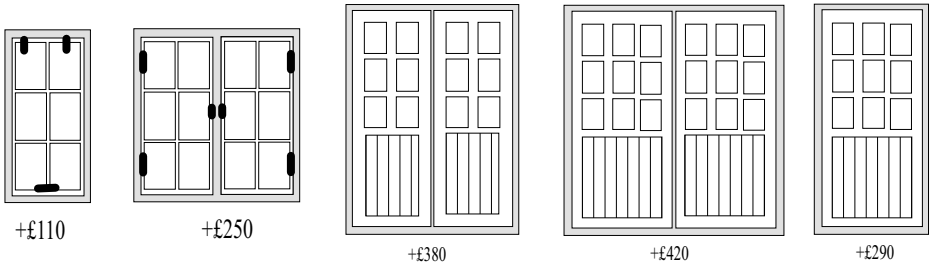

MIN DELIVERY ON ALL BUILDINGS £50 FOR LOCAL ALL OTHER £POA

ALL BUILDINGS
PAPER LINING +15%
125MM EXTRA HEIGHT + 15%

STIX & STONES

SPECIALIZING IN BESPOKE GARDEN BUILDINGS

SUMMER HOUSES

STIX & STONES
MAIN ROAD
ALRESFORD
COLCHESTER
ESSEX CO7 8DD

EMAIL: info@stixandstones.co.uk
WEBSITE: stixandstones.co.uk

2021 ISSUE No 5



ALL PRICES INCLUSIVE OF V.A.T.

TEL: 01206 826835

TUE - FRI 8.30am-4.00pm

SAT-8.30am-12.00 NOON

Closed on Mondays

Thursdays & Fridays

we may be out on site erecting buildings